

NOTE:  
FOUNDATION WALL TO BE  
BRICK AND BLOCK,  
THE WIDTH ACCORDING  
TO PLAN.  
TOP COURSE TO BE  
SOLID BRICK.

NOTE:  
CONTINUOUS CONCRETE FOOTING  
UNDER FOUNDATION WALL TO BE  
CONSTRUCTED IN ACCORDANCE  
TO TABLES 302.2b/203.1b/AND  
FIGURE 402.4 THRU 402.6 OF  
NC STATE BUILDING CODE.  
( MIN. 30" WIDE )

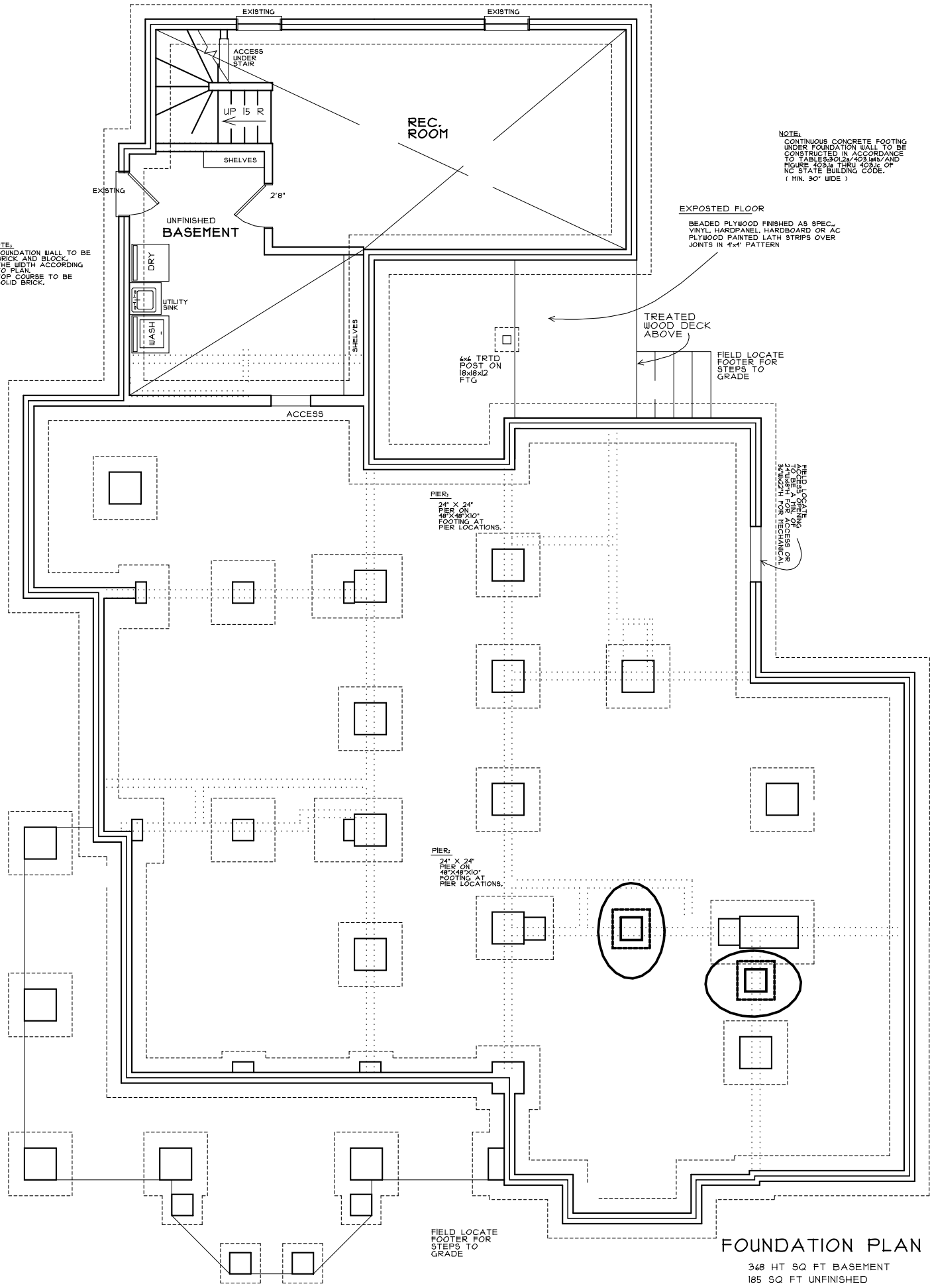

**FOUNDATION PLAN**

368 HT SQ FT BASEMENT  
185 SQ FT UNFINISHED